

ADDENDUM 2: Skyline Engineering

JAMES LICK HIGH SCHOOL

The long north and south sections of parapet wall outlined below were found to be concrete – not to have an existing metal CAP flashing. Provide a new metal CAP flashing that is continuous - covering all of the lower long shingle roof parapet walls. Install a wood nailer on top of these parapet walls as specified. Extend the single ply system - as specified for the low east and west valleys – to completely cover ALL parapet walls – up and over – prior to installing the CAP flashing. This single ply base flashing shall be fully adhered. The single ply base flashing shall extend a minimum of 18” under the specified shingle system.

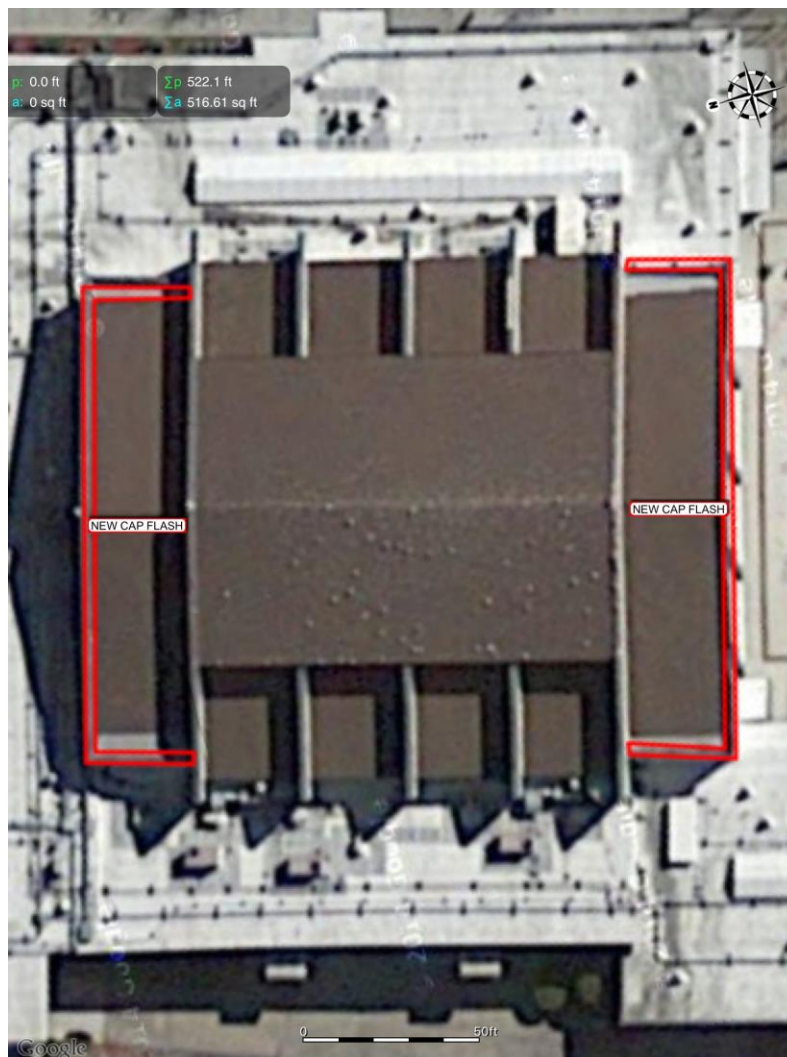

Please note that ALL of the parapet walls shall receive new metal CAP flashing.